

PROPOSED HOUSE PLAN IN SURVEY NO 163/3 AT PERUNGALATHUR
VILLAGE SAIDAPET TALUK CHINGLEPUT DISTRICT FOR THE
OWNER SRI. J. SUBRAMANIAM.

(5)

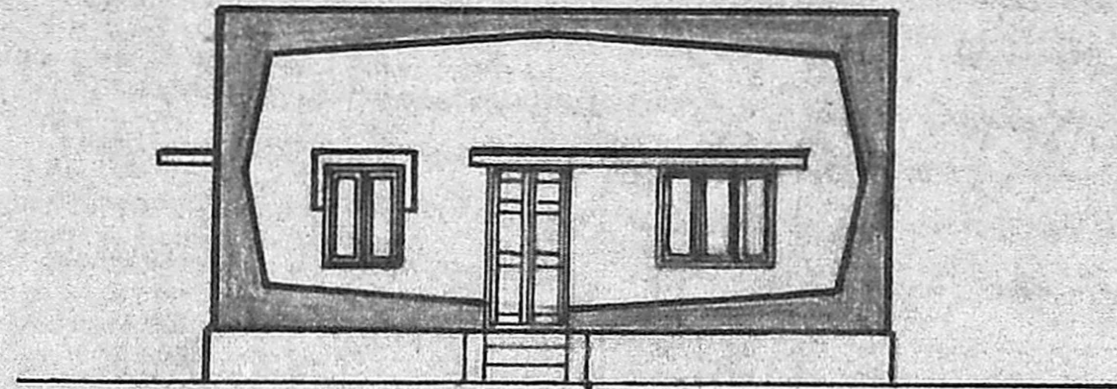

FRONT ELEVATION

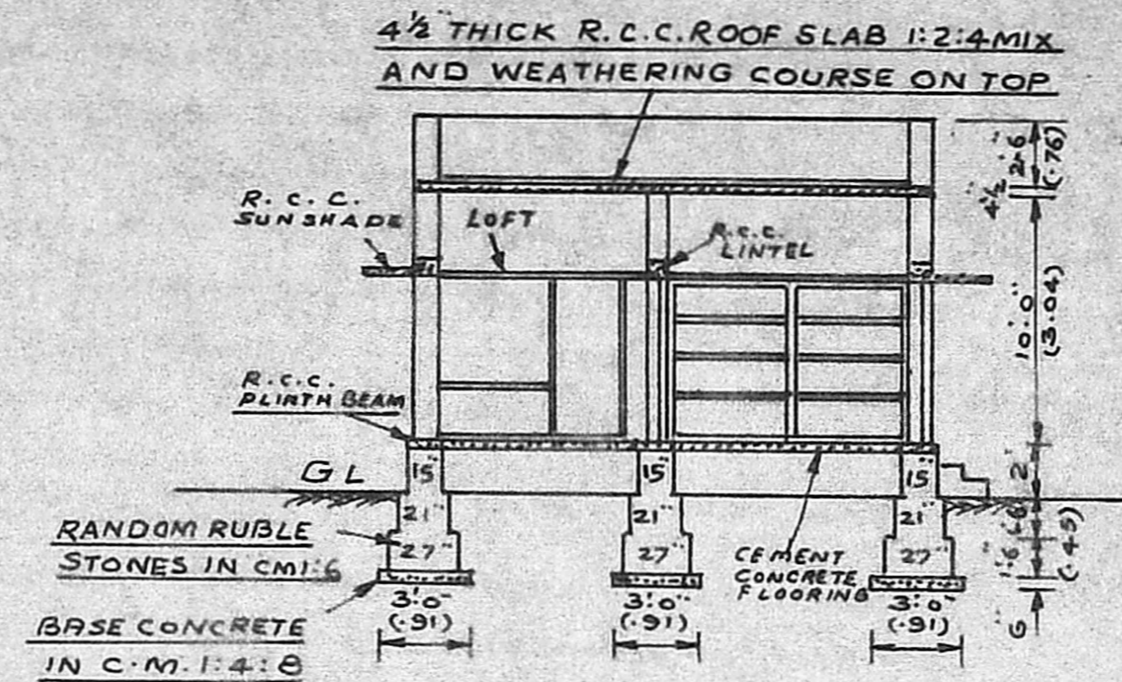

SECTION-AA'

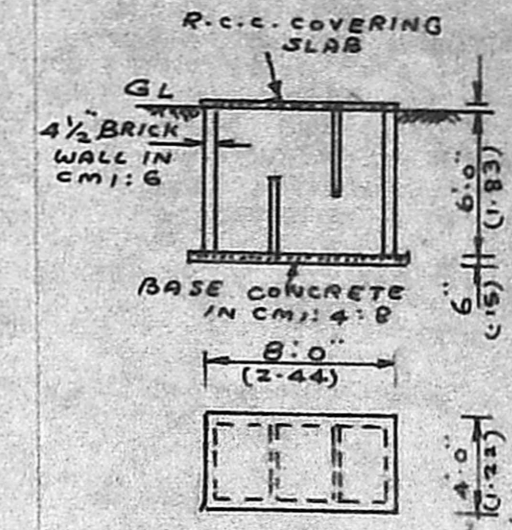

PLAN & SECTION OF SEPTIC TANK

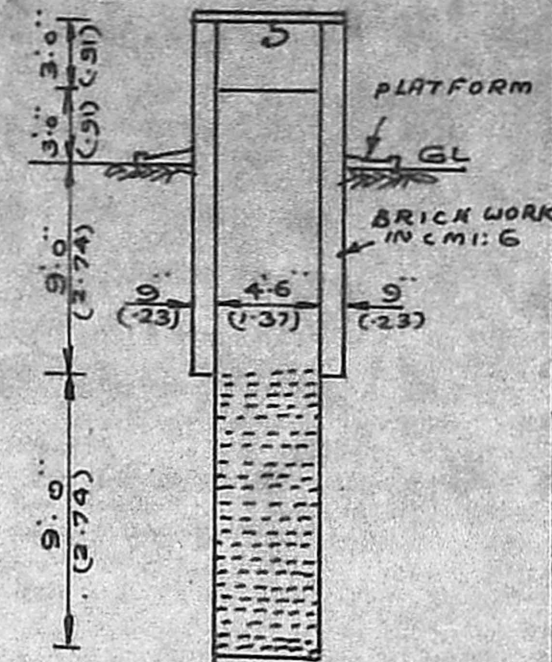

DETAILED SECTION OF WELL

Planning Permit No. A.1052/89
 Subject to the conditions in this office letter.
 No. 14105/89 Dt. 21-10-89

APPROVED

MMDA (A)/PP No. /
 C.No. A.14105/89
 Assd.
 Security PART I
 PART II
 D.P.

FOR MEMBER SECRETARY
 MADRAS METROPOLITAN
 DEVELOPMENT AUTHORITY

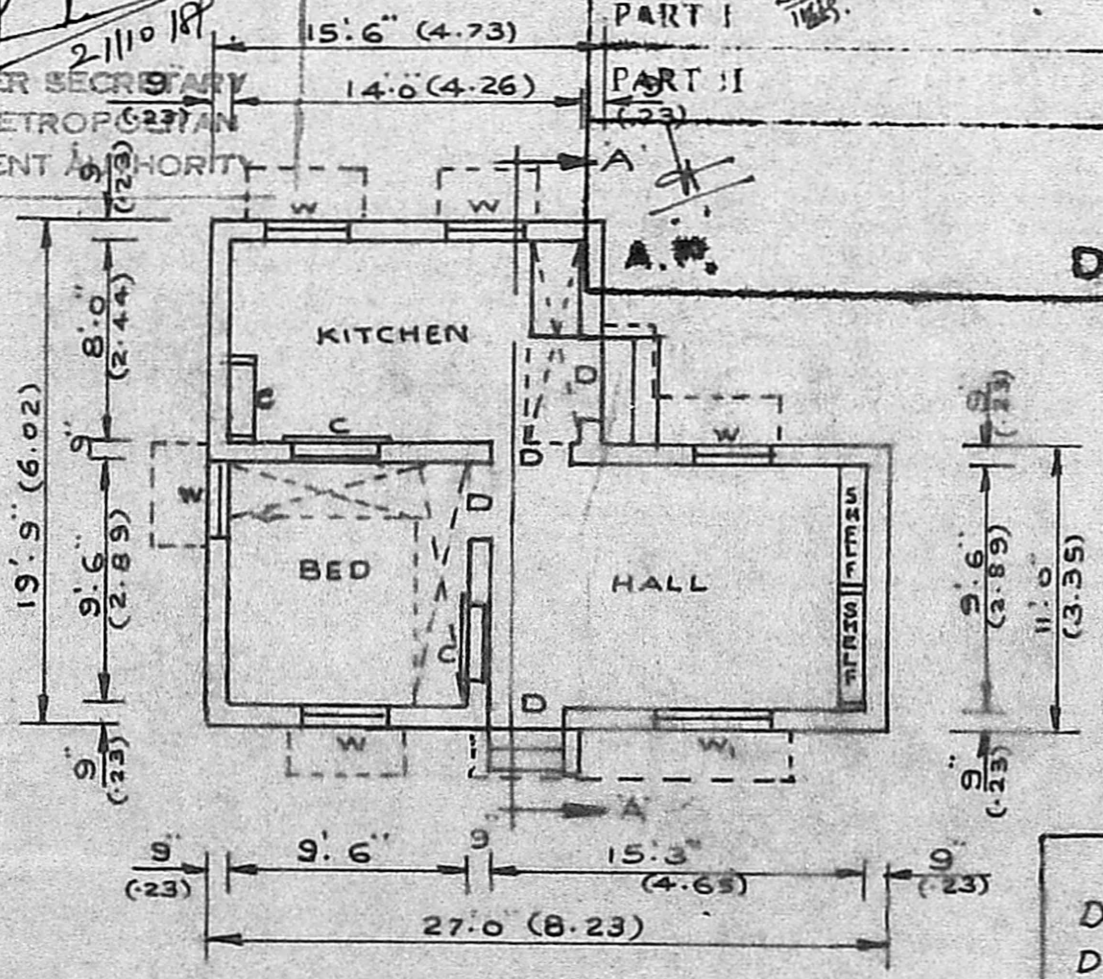

PLAN
 SCALE: 1" = 8'0"

METRIC DIMENSIONS IN BRACKETS

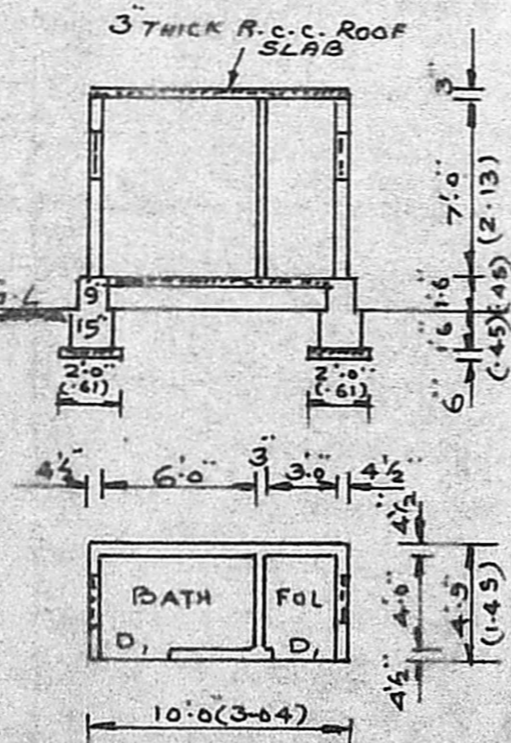

PLAN & SECTION OF BATH & F.O.L.

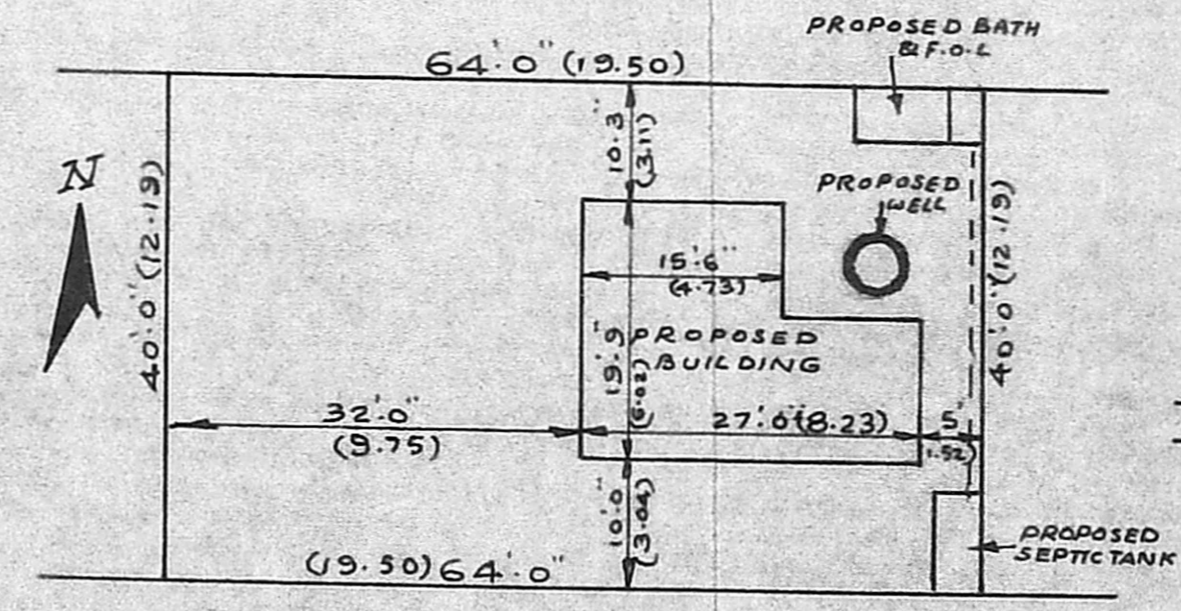

SITE PLAN
 SCALE 1" = 16'0"

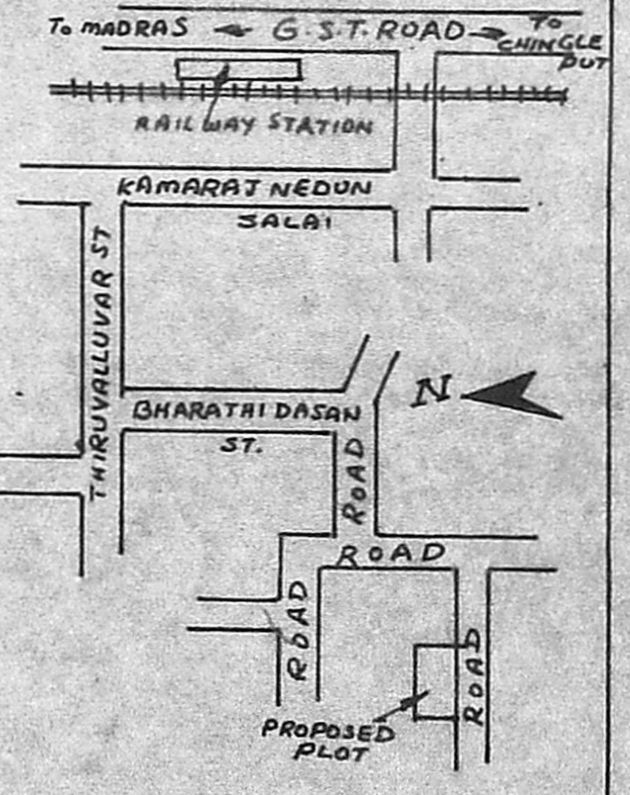

KEY PLAN
 NOT TO SCALE

REFERENCE

D	: PANELLED DOOR 3'0" x 6'6" (0.91 x 2.0)
D ₁	: DOOR 2'6" x 6'6" (0.76 x 2.0)
W	: PANELLED WINDOW 3'0" x 4'0" (0.91 x 1.22)
W ₁	: PANELLED WINDOW 4'6" x 4'0" (1.37 x 1.22)
C	: CUP BOARD 3'0" x 6'6" (0.91 x 2.0)

BUILDING	BATH & F.O.L.
PLINTH AREA: 433 SQ. FT. (40.23 SMTS)	47 S. FT. (4.36)
CARPET AREA: 347 SQ. FT. (32.24 SMTS)	36 S. FT. (3.34)
PLOT AREA: 2560 S. FT. (237.83 SMTS)	

S. Subramaniam
 SIGNATURE OF OWNER
 S. VARADARAJAN, D.C.E.,
 LICENSED SURVEYOR,
 TAMBARAM & ALANDUR,
 MUNICIPALITIES,
 15, KARUNEEGAR STREET,
 ADAMBAKKAM, MADRAS-600088.
 LICENSED SURVEYOR